NJ tree generated by a cgMLST analysis
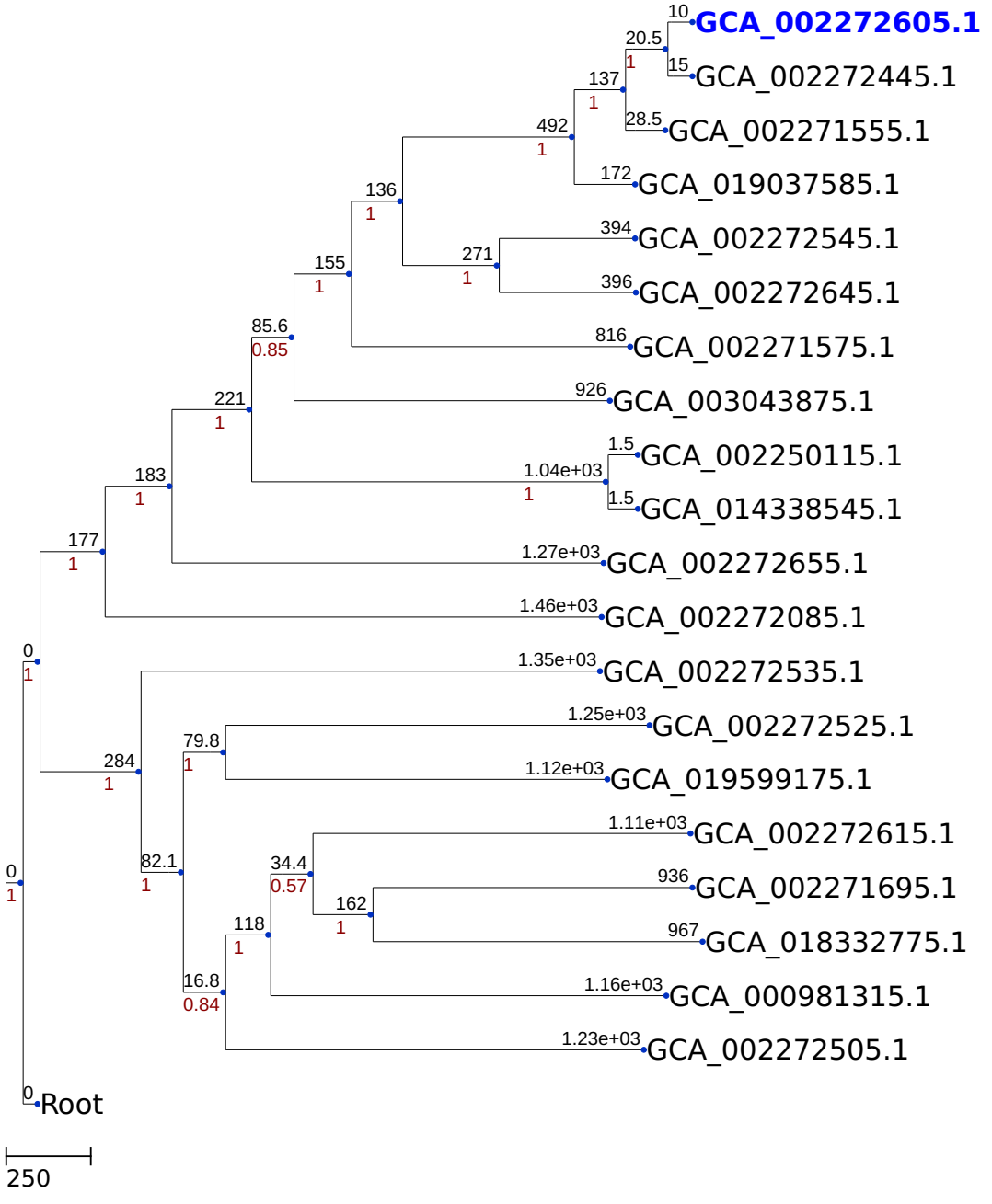
(3289 loci)