NJ tree generated by a cgMLST analysis
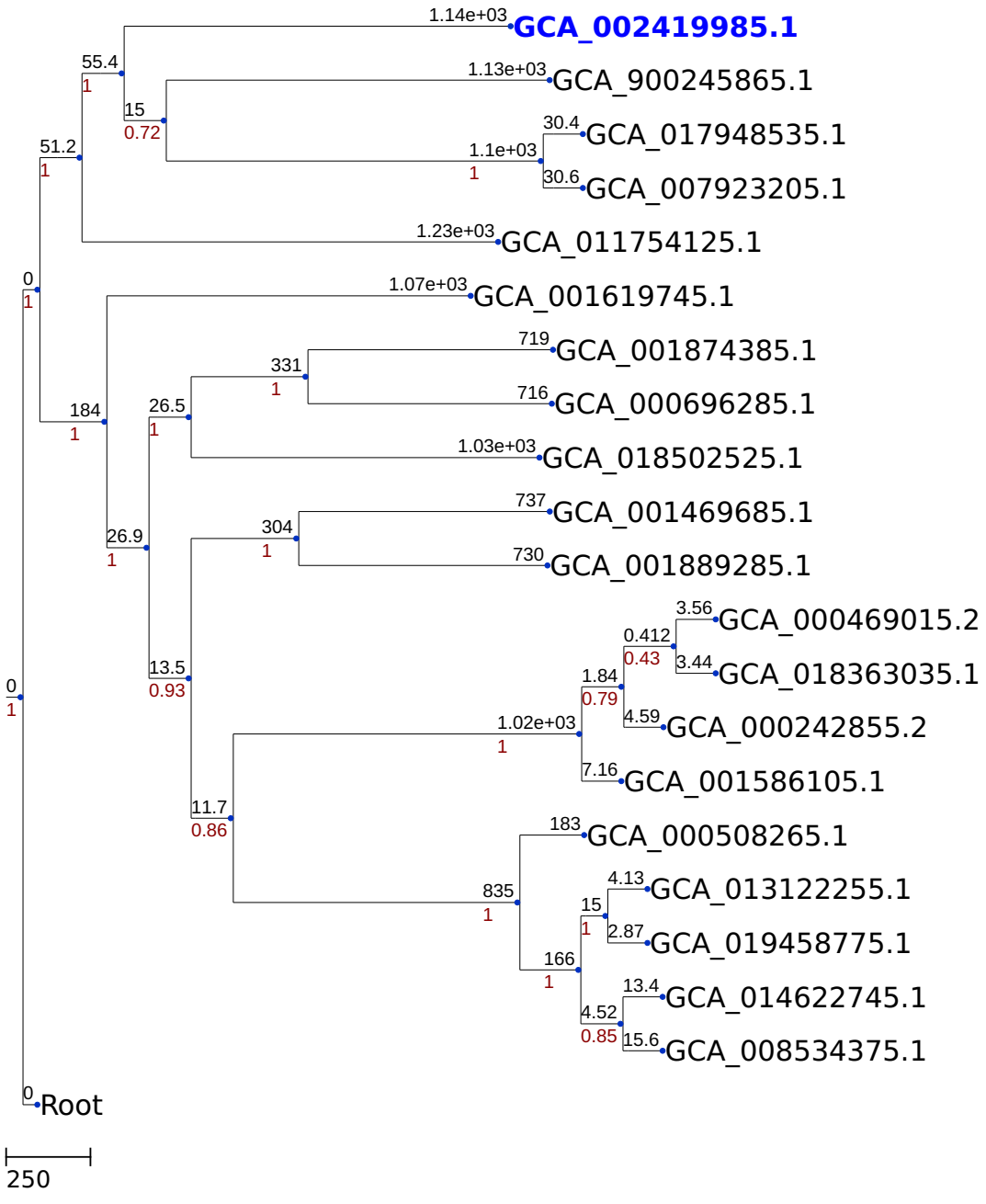
(2728 loci)