NJ tree generated by a cgMLST analysis
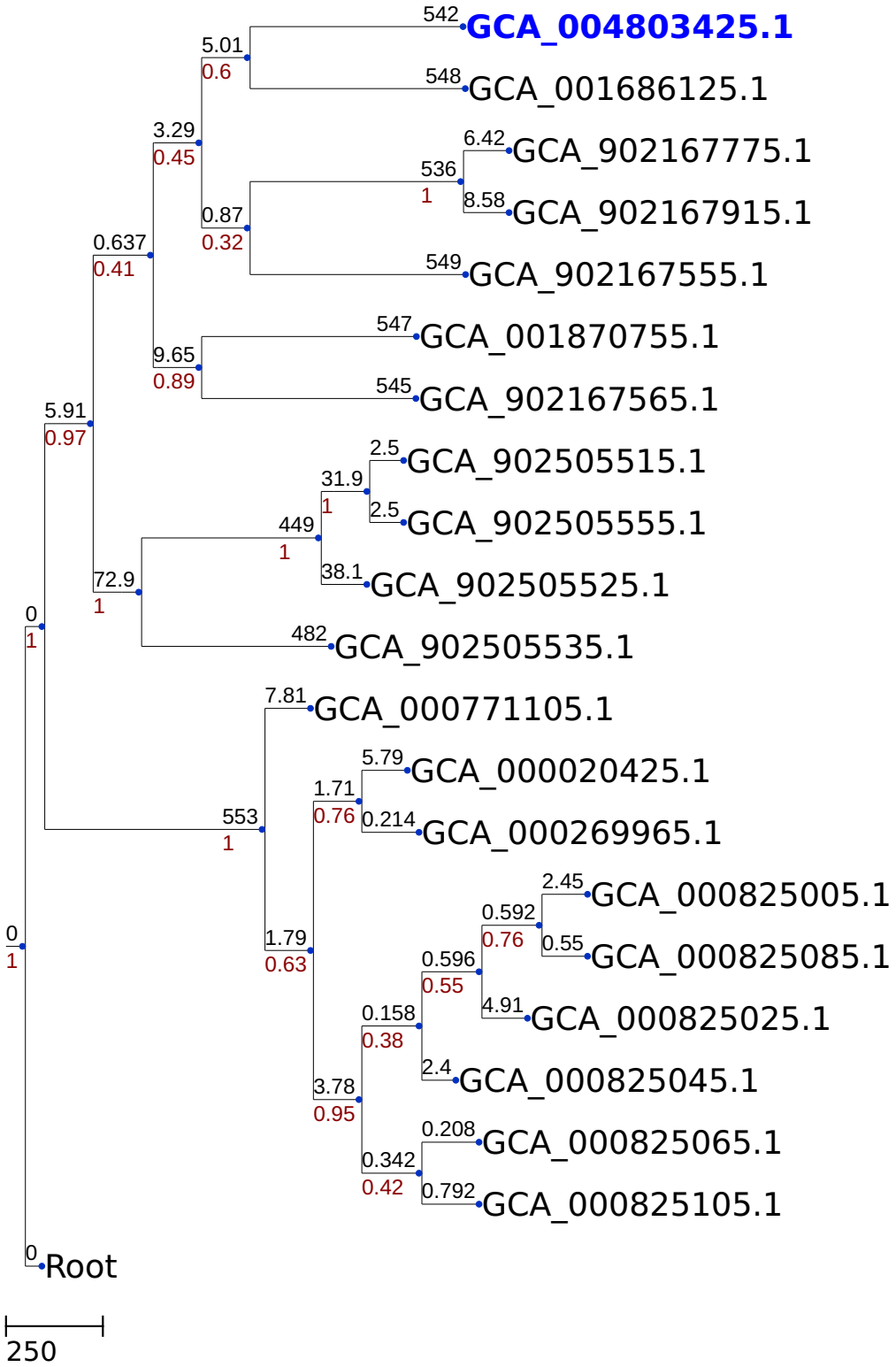
(1173 loci)