# NJ tree generated by a cgMLST analysis
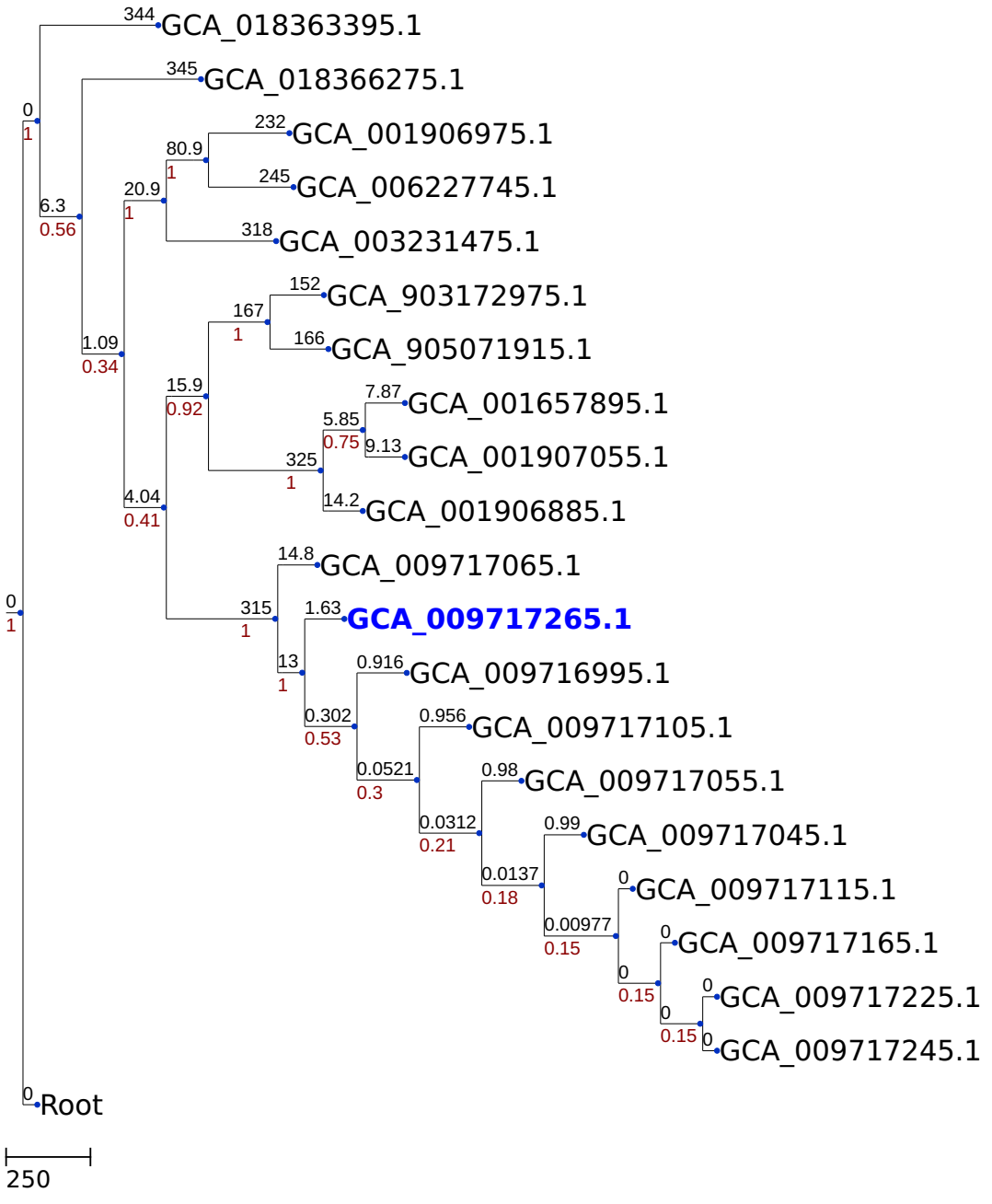
## (756 loci)